Theme: Loving (Christian Living)

Topic: Hope

Holy Family Halewood

Year 5 and 6 Religious Education

Questions on Meaning and Purpose:

- What is the hidden meaning in waiting?
- What is the difference between hope and expect?

Key Vocabulary:

- Waiting
- Hopeful
- Promised One
- Messiah
- prophet

What I will focus on in this topic:

- The experience of waiting hopefully
- Advent: a time of waiting.
- People waited for the Promised One
- Waiting in hope for the Lord
- A light in the darkness that brings hope
- Jesus, the one who was waited for in hope, is born.
- We wait in hope for Christ to come again.

Scripture:

Old Testament:

- **Isaiah 9: 2-3, 6-7** ***'He will be called***
- ***Wonderful Counsellor, Mighty God, Everlasting Father, Prince of Peace.'***
- **Isaiah 25: 8-9 The Promise of the Messiah**
- **Isaiah 40: 9-11 (*CS3* page 88) Go up to a high mountain and proclaim the Good News**
- **Psalm 27: 13-14 '*Wait for the Lord; be strong and let your heart take courage.'***
- **I Samuel 16: 4-13 (*GS3* page 35) David is Chosen**
- **Jeremiah 33:14-16** ***'I will make good the promise of happiness.'***

New Testament:

- **John 1: 5** ***The light shines in the darkness, and the darkness has never put it out.***
- **Matthew 1:1-17 (*GS3* page 69) Jesus' Family Tree**
- **Matthew 1:18-25 The birth of Jesus**
- **Mark 13:33** ***"Be on your guard, stay awake."***
- **Luke 1: 38 'I am the Lord's Servant' (The Annunciation)**
- **Luke 1: 39- 57 The Visitation**
- **James 5: 7-*8*** ***'Keep your hopes high for the day of the Lord's coming is near.'***

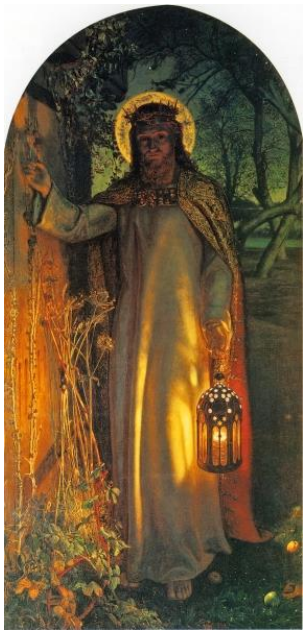
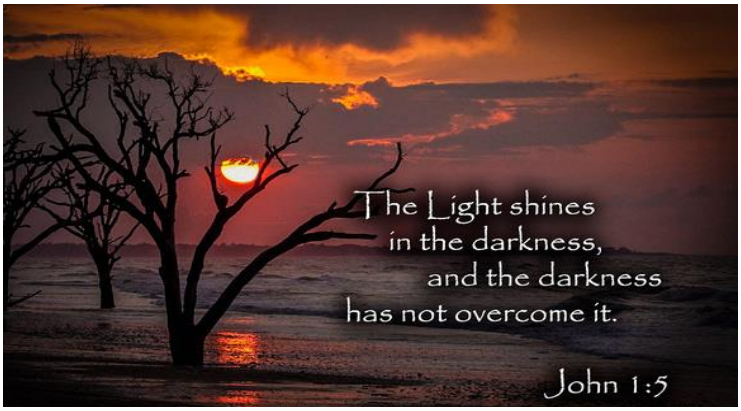
The Light of the World by William Holman Hunt